

PATIENT DEMOGRAPHICS

PATIENT INFORMATION:	PHYSICIAN INFORMATION:	SPECIMEN INFORMATION:
Patient, Test DOB: 1/1/1965 Gender/Age: M/54 SS#: UN:129666419	Test Physician Test Practice 300 Columbus Circle, Suite A, Edison, NJ 08837 866.909.PATH, Fax:908-272-1478	ACCESSION #: TS22-02001 PROCEDURE DATE: 3/12/2022 DATE RECEIVED: 3/13/2022 REPORTED ON: 3/14/2022

CLINICAL INFORMATION

CLINICAL HISTORY: Diarrhea. Endoscopic Findings: 4 cm non-obstructing mass at 25cm from anal verge. Single small polyp in the proximal transverse colon.

FINAL DIAGNOSIS

A: MASS, ASCENDING COLON 25 cm, BIOPSY:

- Infiltrating Adenocarcinoma of colon, moderately differentiated, arising in a background of a tubulovillous adenoma.

B: POLYP, PROXIMAL TRANSVERSE COLON, BIOPSY:

-Tubulovillous adenoma with focal high grade dysplasia.

SITE MAP

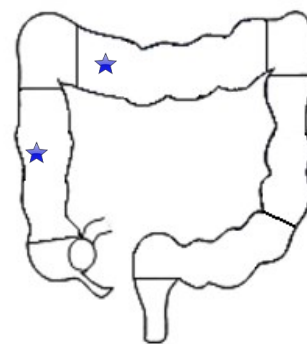

★ Site Marker

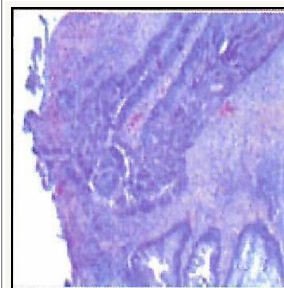

A: H&E

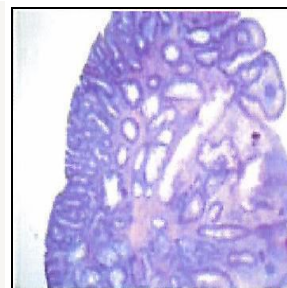

B: H&E

GROSS EXAMINATION

A: "Patient, Test, Mass, Ascending Colon 25 cm" received in formalin is a soft tan tissue fragment measuring 0.1 to 0.5 cm. The specimen is entirely submitted in a single cassette.

B: "Patient, Test, Polyp, Proximal Transverse Colon" received in formalin is a soft tan tissue fragment measuring 0.4 x 0.6 cm. The specimen is entirely submitted in a single cassette.

BILLING CODES

CPT	ICD-10
88305 X 2	D12.6; C18.1
	Date of Procedure: 3/12/2022

ELECTRONICALLY SIGNED OUT BY

Pathologist: *Test Pathologist*

Test Pathologist, MD